

Tenor Sax 2 ^{UNISI} Green Dolphin Street arr. Holman

Tenor 1, pg. 4

1st. Tenor, pg. 2

SOLO

$E^b m7$ $F7$ $E7$ E^b6

(1) $Fm7$ B^b7 E^b6

$A^b m7$ D^b7 G^b6 $Bm7$ $E7$

(2) $Fm7$ $Dm7^b5$ $G7$ $Cm7$ $F7$ $F\#o7$

$Gm7$ $C7$ $Fm7$ B^b7 E^b6 $Fm7$ B^b7

END SOLO

G

3

H

2

TACET

1st. Tenor Sax / TEN., B.F. Green Dolphin Street

arr. Holman

This is a handwritten musical score for the 1st Tenor Saxophone part of 'Green Dolphin Street'. The score is written on ten staves of music. It begins with a treble clef, a key signature of two flats (Bb and Eb), and a common time signature (C). The first staff starts with a dynamic marking of 'p' (piano). The score includes several measures with slurs and ties. There are four boxed section markers labeled 'A', 'B', 'C', and 'D'. A 'Bb' marking appears above the second staff. A 'p' marking appears below the fourth staff. A '2' marking is above the eighth staff, and a '5' marking is below it. The notation includes various note values, rests, and articulation marks like accents and slurs.

2nd. alto, pg. 2

B (G) *f*

DIM

p

(F) (H) *Bb6* (solo...yeah, that's right!) *Bbm7*

C7 B6 Bb6 Cm7 Am7(b5) D7 Gm7 C7

Bb6 G7 Cm7 F7 Bb6 (E) 7 *END SOLO* *p*

2 2

(J) *f*

2nd. Alto Sax

arr. Holman

GREEN DOLPHIN STREET

(K)

(L)

(M)

(N)

⑥

⑦

15

⑧

⑨

1st. Alto Sax

arr. Holman

Green Dolphin Street

8

A

8

5) *p*

6) *p*

7) *f*

f

12) 15

11) *sfz*

8

Green Dolphin Street

2nd. Trumpet

arr. Holman

8

A

8

8

D

E

15

F

14

G

Tenor 2ⁱ pg. 2

M

N

2

f

p

pp

Tenor 2, pg. 3

Baritone Sax

Green Dolphin Street arr. Holman

Bar. pg. 25

F

f *pp*

G

f

p

p *f* *p*

H 2

7

I

mf

2

J

f *ff*

f *ff*

Bari, pg. 3

Green Dolphin Street

arr. Holman

1st Trumpet

8

A

2

P

B

2

3

C

b

f

D

6

E

15

F

14

1st. Trumpet, pg. 2

Trumpet 1, pg. 3

2nd. Trumpet, pg. 2

2nd. Trumpet, pg. 3

Green Dolphin Street

3rd. Trumpet

8

A

8

arr. Holman

B

C 3

D

E

F 15

G 14

3rd. Trumpet, pg. 2

The musical score for the 3rd Trumpet part on page 2 contains the following elements:

- Staff 6:** Shows a melodic line with various dynamics including *ff*, *p*, and *ff*.
- Staff 7:** Contains a boxed letter **K** and a melodic line with accents and slurs.

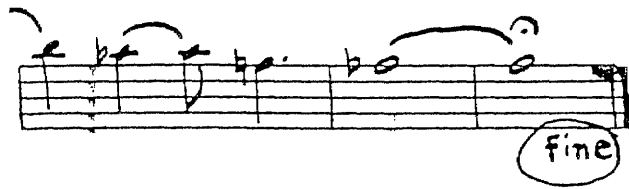
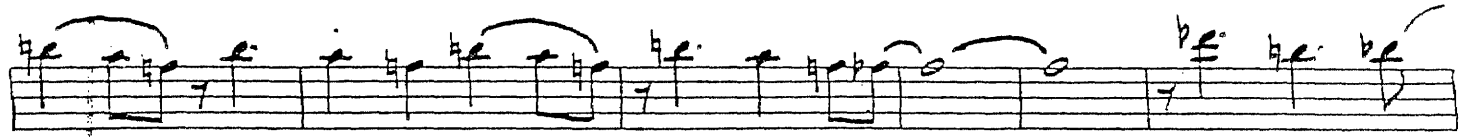
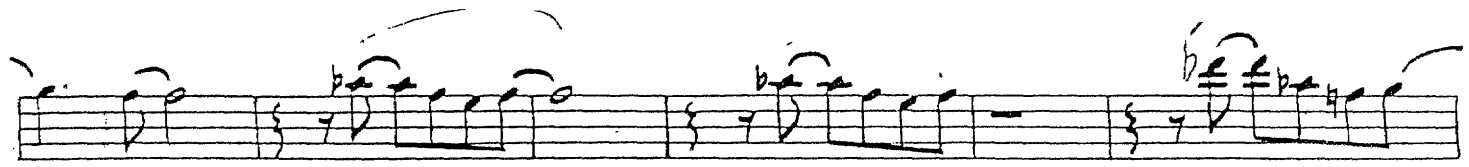

Trombone 2, pg. 3

Green Dolphin Street

2nd. Trombone

8

A

2

arr. Holman

1st. Trombone, pg. 3

14

G

16

pp

mf

K

Green Dolphin Street

1st. Trombone

8

A

2

arr. Holman

4th. Trumpet, pg. 3

Green Dolphin Street

4th, Trumpet

8

A

8

arr. Holman

B

C

D

E

15

F

14

G

3rd. Trumpet, pg. 3

Green Dolphin Street

3rd. Trombone

8

arr. Holman

A

B

C

3rd Trombone, pg. 2

E

F

15

14

G

H

16

I

K

IN STAND 6 SER' →

(P)

(P)

N

SOFT

FINE

Green Dolphin Street

4th. Trombone (Bass)

arr. Holman

(p) f H I

4th. Trombone, pg. 3

BASS

Db

Green Dolphin Street arr. Holman

Dbm

Ebm

D

Db

A

Ebm

Ab7

Db

Gbm7

Cb

E

Am7

D7

B

Db

Dbm7

Ebm7

D

Db

C

Ebm7

Cm^(b5)

F7

Bbm7

Abm7

Gm

C7

Fm

Bb7

Ebm7

Ab7

Db

E7

A

D7

D

Db

Cb

6

E

Db

Dbm

Eb7

D

Db

BASS, pg. 2

Ebm Ab7 Db F#m7 B7 E Am D7

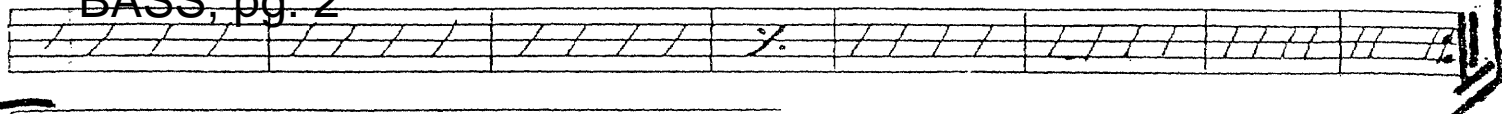

2. Ebm Cm7(b5) F7 Bbm7 Gm7 C Fm7 Bb7 Ebm7 Ab7

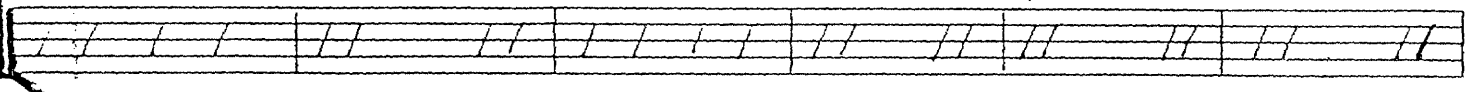

Db Ebm7 Ab7 G

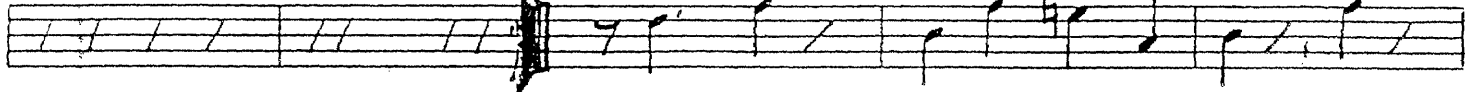

Ebm7 Gbm

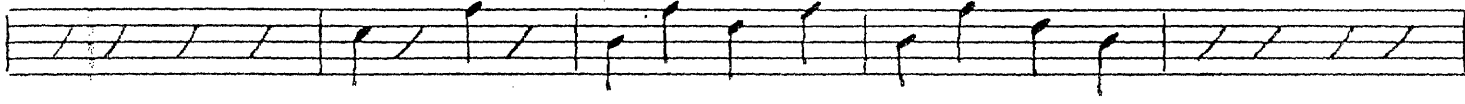

H Db Dbm

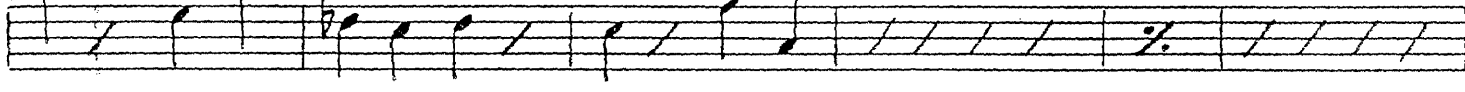

Eb7 D Db Ebm7 Cm7(b5) F7 Bbm

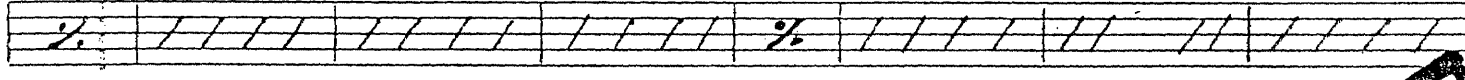

Gm7 C Fm7 Bb7 Eb7 Ab7 Db Db

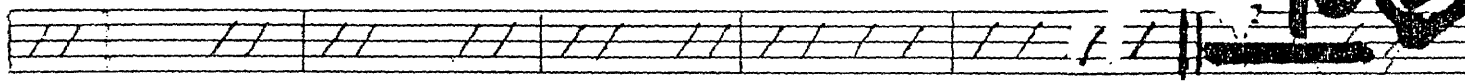

To I ↗

BASS, pg. 3

3

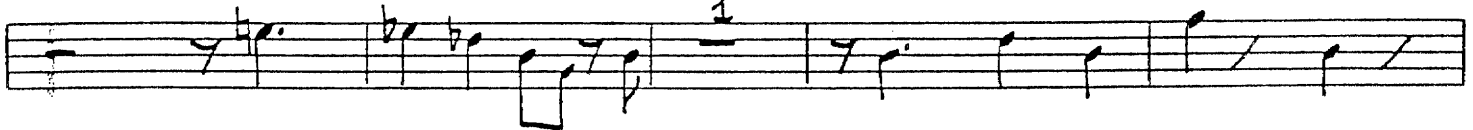
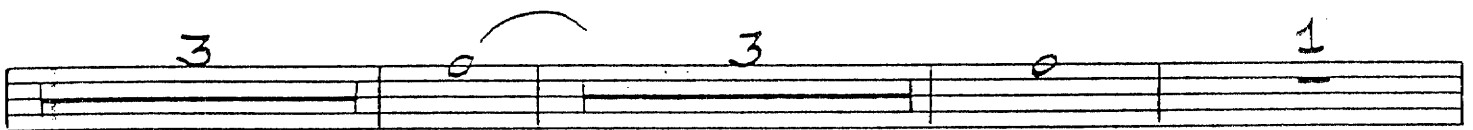
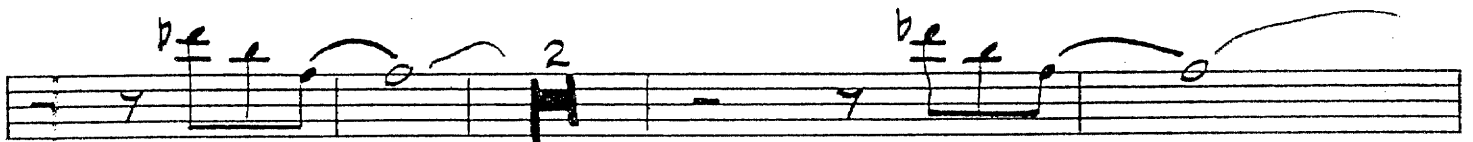
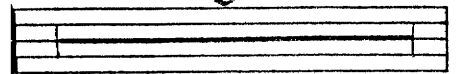

K

BASS pg. 4

L

Db Dbm

Eb D Db M Ebm7 Cm7 (b5) F7

Bbm7 Abm7 Gm7 G7 Fm Bb7 Ebm Ab7 Db E7

Db

A D7 Db1

N

fine

(IN 4)

A

Drums

Medium Tempo Up Swing

8 BARS RYTHM | 8 BARS RYTHM

Green Dolphin Street

Sticks..Cym
B

8 BARS RYTHM

C

8 BARS RYTHM

Solo

ff

f

ENS.

D

Solo (EASY 1 BAR)

TENOR AD LIB

E

TEN. SOLO

15 BARS RYTHM

F

BRASS > CATCH

CONTINUE TEN. SOLO

f

mf

(8)

(12)

(16)

G

DRUMS, pg 12

LIGHTER

LIGHTER

H

ALTO SOLO

15 BARS RYTHM

I

EASY

(H) Hat no SD no BD

mf

SOLO SOFT!

p

SOLO LOUD!

FILL

L *EASY-SAXES*

7 BARS RYTHM

mf —

M

8 BARS RYTHM

f

N

4 BARS RYTHM

(8)

SOLO - LIGHT!

4 BARS RYTHM

mp

(SAX)

p

4 BARS RYTHM

u

PIANO

Green Dolphin Street

arr. Holman **D**

Db Dbm Eb7

Db **A** Ebm Ab7 Db F#min7

E Am7 D7 **B** Db Dbm7

Eb7 D Db **C** Ebm7 Cm7^(b5) F7

Bbm7 Abm7 G^{o7} G Fm Bb7 Ebm7 Ab7 Db E7 A D7

D 12 **E-F** Db ^{TENOR AD LIB} Dbm

Eb7 D Db ^{1.} Ebm Ab7 Db

F#m7 B7 E Am7 D7 ^{2.} Ebm Cm7^(b5) F7 Bbm7

G^o C₁ Fm7 Bb7 Ebm7 Ab7 Db Ebm7 Ab7

G 16 H (ALTO) Db Dbm Eb7

D Db Ebm7 Cm7⁽⁶⁵⁾ F7 Bbm

Cm7 C2 Fm Bb7 Ebm7 Ab7 Db Db

To **I**

PIANO, pg. 2

L

20

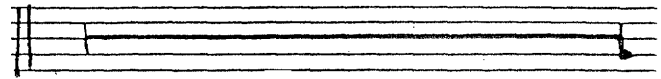

J

PIANO, pg

K

8

L

D_b

D_bm

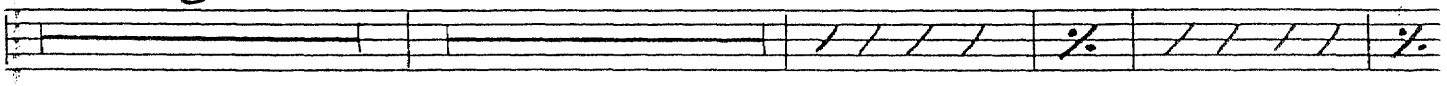

E_b

D

D_b

M

E_bm₇

C_m^(6_b)

F₇

B_bm₇

A_b

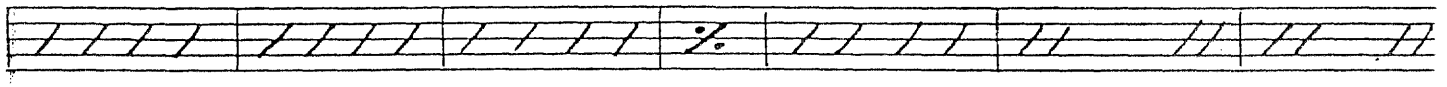

G_m₇

C₇

F_m

B_b₇

E_bm₇

A_b₇

D_b

E₇

A

D₇

2

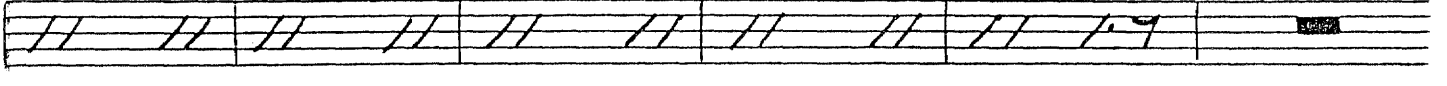

N

16

F_m³

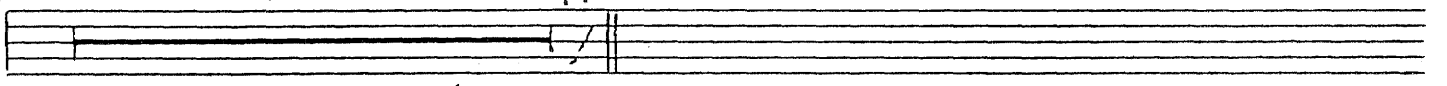

fina

(GUITAR)

GREEN DOLPHIN

ST.

GREEN

DOLPHIN

TREE

Db Dbm Eb7 D

Db [A] Ebm Ab7 Db ~~Abm7~~ F#m7

~~Abm7~~ B7 E Am7 D7 [B] Db Dbm7

Eb7 D Db [C] Ebm7 Cm7 (b5) F7

Bbm7 Abm7 G7 G Fm Bb7 Ebm7 Ab7 Db E7 A D7

[D] 12 [E-F] Db TENOR AD LIB! Dbm

Eb7 D Db 1. Ebm Ab7 Db

F#m7 B7 E Am7 D7 2. Ebm Cm7 (b5) F7 Bbm7

G^o C₁ Fm7 Bb7 Ebm7 Ab7 Db Ebm7 Ab7

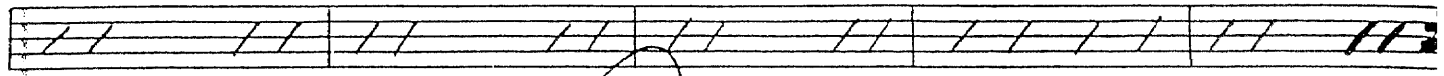

G

16

H

(ALTO) Db

Dbm

Eb7

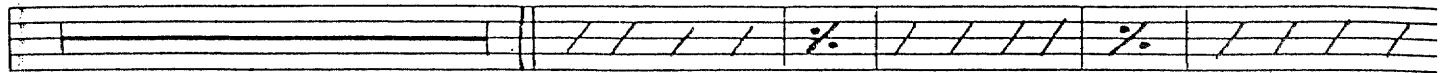

D

Db

Ebm7 Cm7^(bs) F7

Bbm

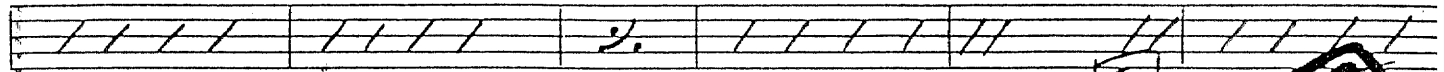

Gm7 C₂ Fm Bb7 Ebm7 Ab7 Db Db

to I **TO I**

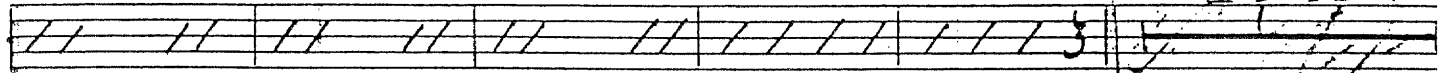

F#m7

B7

F#m7

B7

E6

Ebm7 Ab7 Db6 Db → I 20

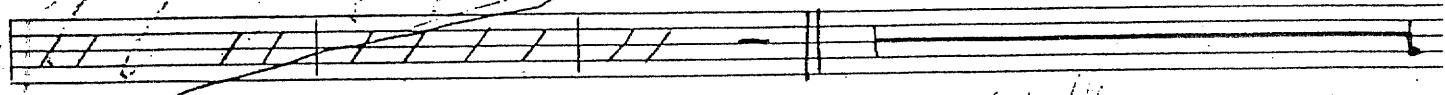

J 8 K 8 L Db Dbm

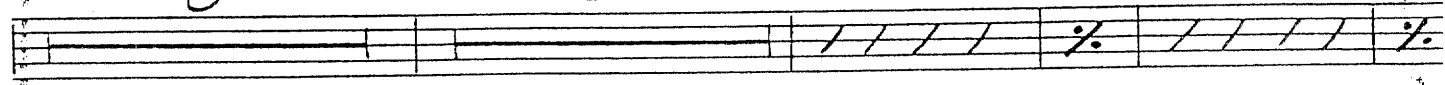

Eb D Db M Ebm7 Cm7(b9) F7 Bbm7 Ab

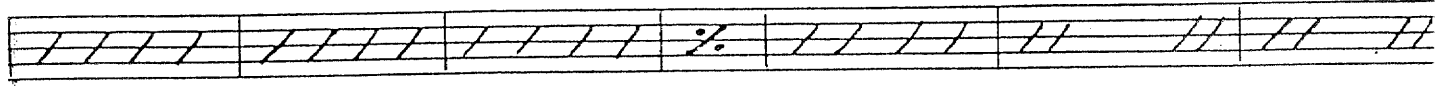

Gm7 C7 Fm Bb7 Ebm7 Ab7 Db E7 A D7 2

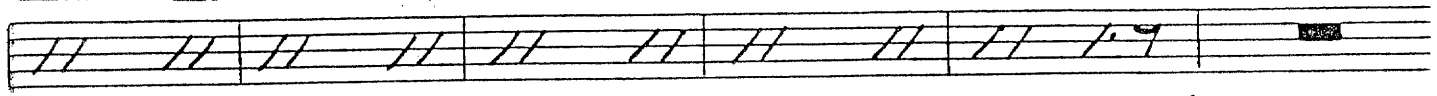

N 16 *Fm 7*

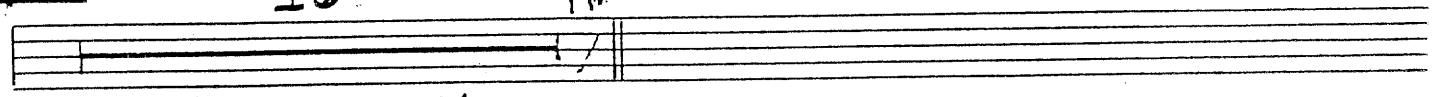

fine

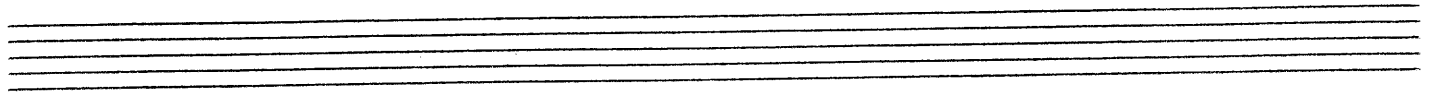

GREEN DOLBY

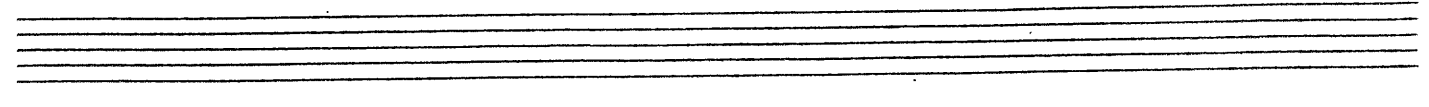
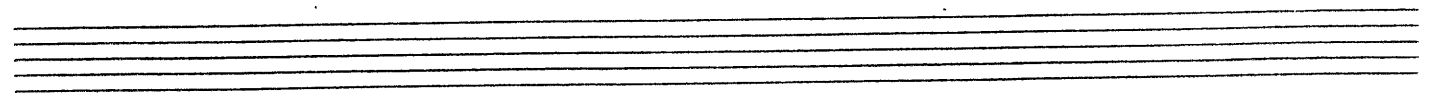
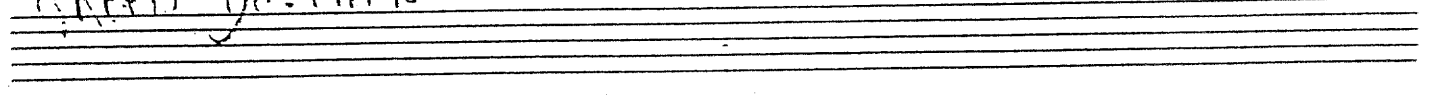

GREEN DOLPHIN STREET

TRUMPET
2

8 A 8

B

C 3

D

E 15

F

G 14
